TERMINALES Y SOPORTES - *Bottom cowling & bracket* - Cavi comando e terminali

MOTOR - *Engine* - Motore
F20 & F25

ARRANQUE ELÉCTRICO
Electric start
Avviamento elettrico

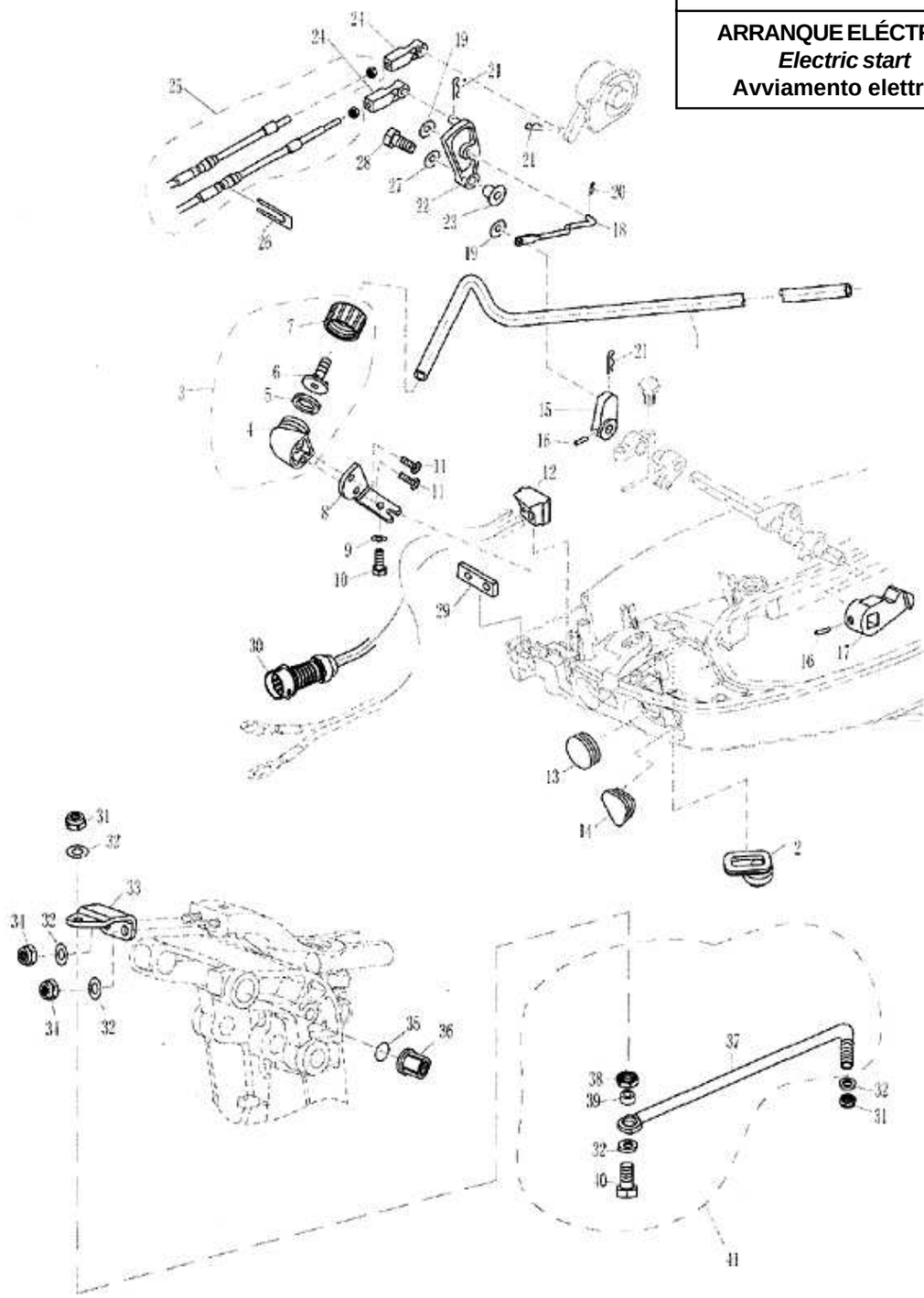

TERMINALES Y SOPORTES - *Bottom cowling & bracket* - Cavi comando e terminali

Nº	REF. PARSUN *Ref. Parsun* Ref. Parsun	DESCRIPCIÓN *Description* Descrizione	CANTIDAD *Quanty* Quantità
1	**PAF25-03000021W**	WATER PIPE,FIGURATION	1
2	**PAF25-03000022W**	JACKET,WATER PIPE	1
3	**PAF25-03000100W**	JAM ASS'Y	1
4	**PAF25-03000101W**	JAM	1
5	**PAF25-03000102W**	BUSH,RUBBER JAM	1
6	**PAF25-03000103W**	TIE-IN ,JAM	1
7	**PAF25-03000104W**	NUT,JAM	1
8	**PAF25-03000023W**	BRACKET,JAM	1
9	**PAGB/T97.1-85**	WASHER 6	1
10	**PAGB/T5783-2000**	BOLT M6X20	1
11	**PAGB/T84.5-85**	SCREW, PAN HEAD ST5.5X19	2
12	**PAF25-03000013W**	JAM,ABNORNOMITY RUBBER	1
13	**PAF25-03000024W**	JAM "B"	1
14	**PAF25-03000025W**	JAM,ACCELEROGRAPH CABLE	1
15	**PAF25-03030003W**	ROCKER,STOPPER	1
16	**PAGB/T879.2-2000**	COLUMNIFORM PIN	2
17	**PAF25-03030005W**	ROCKER,STOPPER	1
18	**PAF25-03030004W**	LINK ROD,SHIFT	1
19	**PAGB/T96-1985**	BIG WASHER 5	2
20	**PAF25-05160002**	SPRING	1
21	**PAF15-00000012**	SPRING	3
22	**PAF25-03000027W**	PLATE, SHIFT	1
23	**PAF25-03000028W**	BUSH, LIMITED PLATE	1
24	**PAF25-07000005W**	TIE-IN, CONTROL CABLE	2
25	**PAF25-07000200W**	CONTROL CABLE ASS'Y(4.26M=14')	2
26	**PAF25-07000003W**	PLATE, RINGENT	1
27	**PAGB/T5287-1985**	SUPER WASHER 6	1
28	**PAGB/T5783-2000**	BOLT M6X25	1
29	**PAF25-03000029W**	JAM,RECTANGLE	1
30	**PAF25-05090002W**	C.D.I. CABLE ASS'Y	1
31	**PAF25-07000006W**	THIN LOCKNUT	2
32	**PAGB/T97.1-85**	WASHER 10	5
33	**PAF25-01000007W**	PLATE	1
34	**PAGB/T889.2-2000**	THIN LOCKNUT M10X1.25	2
35	**PAJASO F404 24-016**	O-RING	1
36	**PAF25-01010012W**	NUT,PLASTIC	1
41	**PAF25-07000300W**	LINK ROD ASS'Y	1
37	**PAF25-07000301W**	LINK ROD,TURNING	1
38	**PAF25-07000304W**	NUT	1
39	**PAF25-07000303W**	TUBE,BOLT	1
40	**PAF25-07000302W**	BOLT	1

RECAMBIOS MARINOS S.L.